



8.05 — 30.08.2026

# Five Mini Shows

CLIFFORD POSSUM TJPALTJARRI  
MIRDIDINGKINGATHI JUWARNDA SALLY GABORI  
GABRIELLA POSSUM NUNGURRAYI  
JOHN ARMLEDER  
CHIHARU SHIOTA  
RACHEL MARKS  
BALINT SZAKO

**OLIVIER VARENNE**  
ART MODERNE & CONTEMPORAIN

## **I: ABORIGINAL ART**

*CLIFFORD POSSUM TJAPALTJARRI*

*MIRDIDINGKINGATHI JUWARANDA SALLY GABORI*

*GABRIELLA POSSUM NUNGURRAYI*



**MIRDIDINGATHI  
JUWARANDA SALLY GABORI  
(1932-2002)**

*My Country, 2008*

Peinture polymère synthétique sur lin

152 x 101 cm.



**MIRDIDINGATHI  
JUWARANDA SALLY GABORI  
(1932-2002)**

*Where I Was Born, 2006*

Peinture polymère synthétique sur lin

210 x 91 cm.



**CLIFFORD POSSUM  
TJAPALTJARRI  
(1932-2002)**

*CORKWOOD DREAMING, 1994*

synthetic polymer paints on Belgian linen  
137 x 214 cm.

PROVENANCE  
Private Collection Victoria, Australia



**CLIFFORD POSSUM**  
**TJAPALTJARRI**  
**(1932-2002)**

*NAPPERBY LAKES MOUNTWEDGE, 1994*

synthetic polymer paints on Belgian linen  
136.7 x 213.3 cm.

PROVENANCE  
Harold Mitchell AO Collection  
Private Collection Victoria, Australia

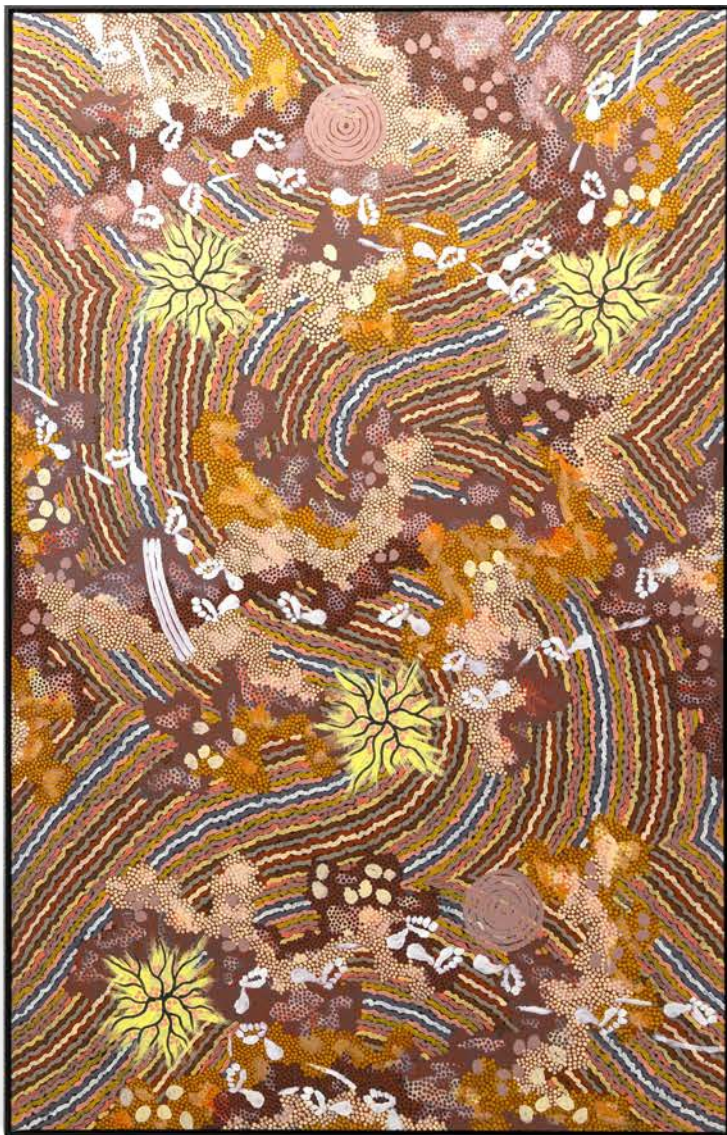

**GABRIELLA POSSUM  
NUNGURRAYI**  
**(b.1967)**

*SEVEN SISTER'S DREAMING AND MY  
GRANDMOTHER'S COUNTRY, 2026*

synthetic polymer paints on Belgian canvas  
191 x 99 cm.



**GABRIELLA POSSUM  
NUNGURRAYI  
(b.1967)**

*MY GRANDMOTHER'S COUNTRY, 2026*

synthetic polymer paints on Belgian canvas  
109 x 141 cm.



**GABRIELLA POSSUM  
NUNGURRAYI  
(b.1967)**

*MY GRANDMOTHER'S COUNTRY, 2026*

synthetic polymer paints on Belgian canvas  
150 x 90 cm.



## 2: JOHN ARMLEDER



**JOHN ARMLEDER**  
**(b.1948)**

*Scorch*, 2026

Technique mixte sur toile

180 × 125 cm.

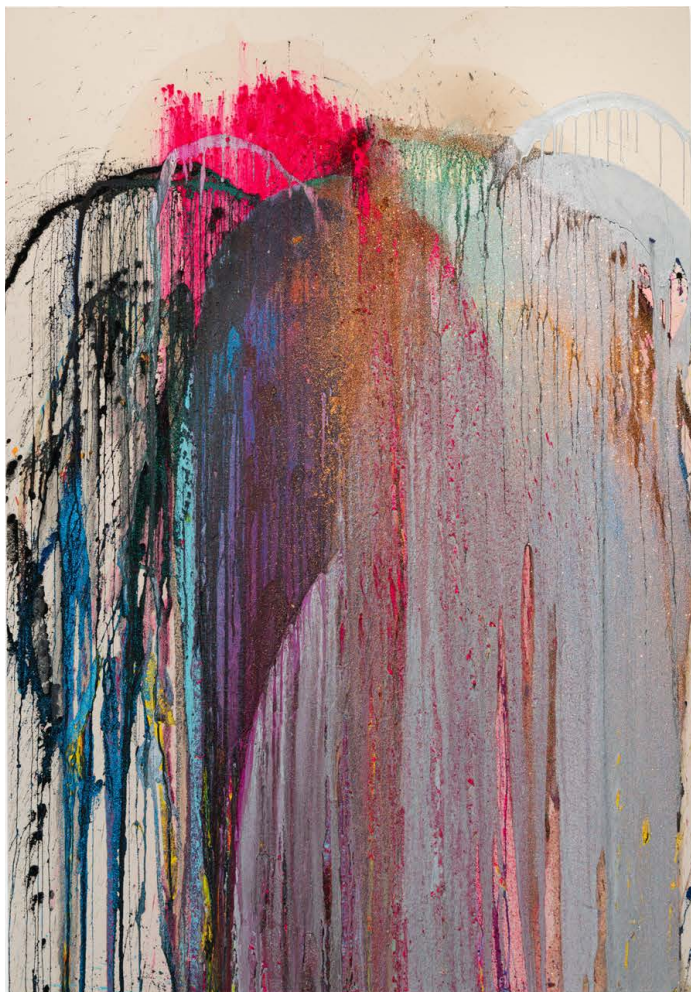

**JOHN ARMLEDER**  
**(b.1948)**

*Vibes*, 2026

Technique mixte sur toile

190 × 145 cm.



**JOHN ARMLEDER**  
**(b.1948)**

*Mizzle II*, 2026

Technique mixte sur toile

190 × 145 cm.



**JOHN ARMLEDER**  
**(b. 1948)**

*FS 118, 1986*

Deux fauteuils club tapissés d'époque;  
acrylique sur trois toiles

Chaque toile :  
60,96 × 50,16 cm.



### 3: *CHI HARU SHIOTA*



**CHIHARU SHIOTA**  
**(b.1972)**

*ENDLESS LINE*, 2025

thread of canvas  
140 x 80 cm. (diptych)

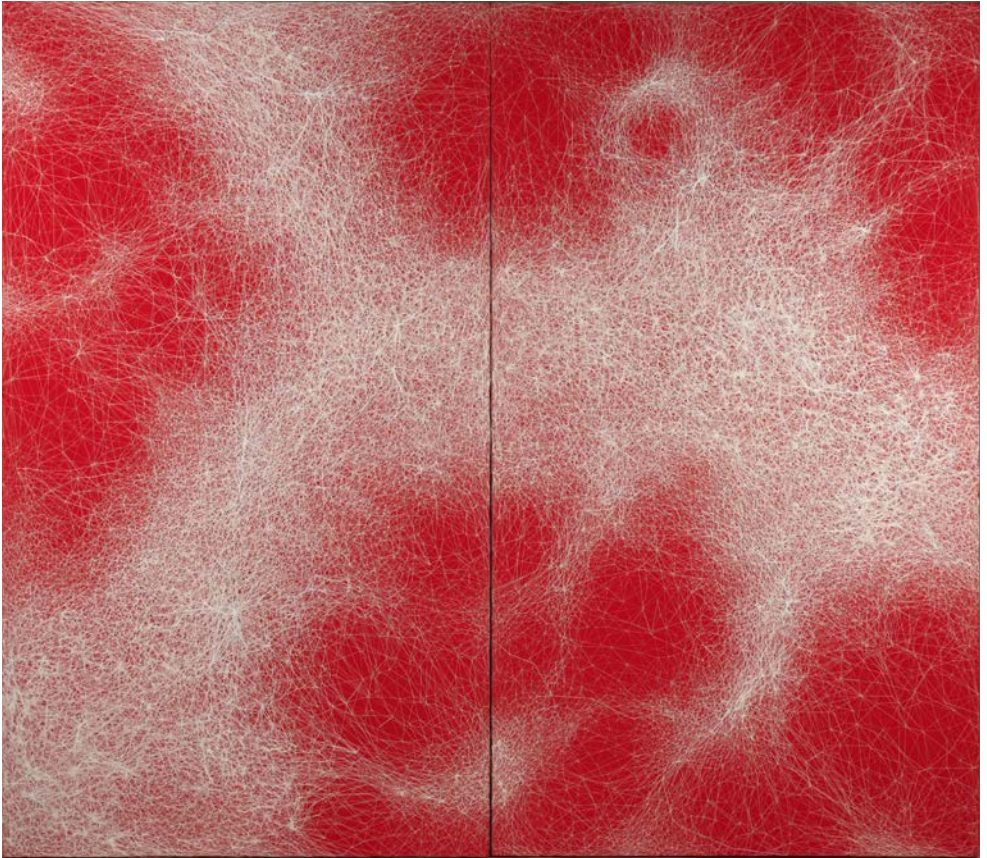

**CHIHARU SHIOTA**  
**(b.1972)**

*Red Line*, 2013

Pastel à l'huile sur papier

138 × 200 cm.



**CHIHARU SHIOTA**  
**(b.1972)**

*State of Being (Book)*, 2023

Structure métallique, livre, fil

80 × 45 × 45 cm.

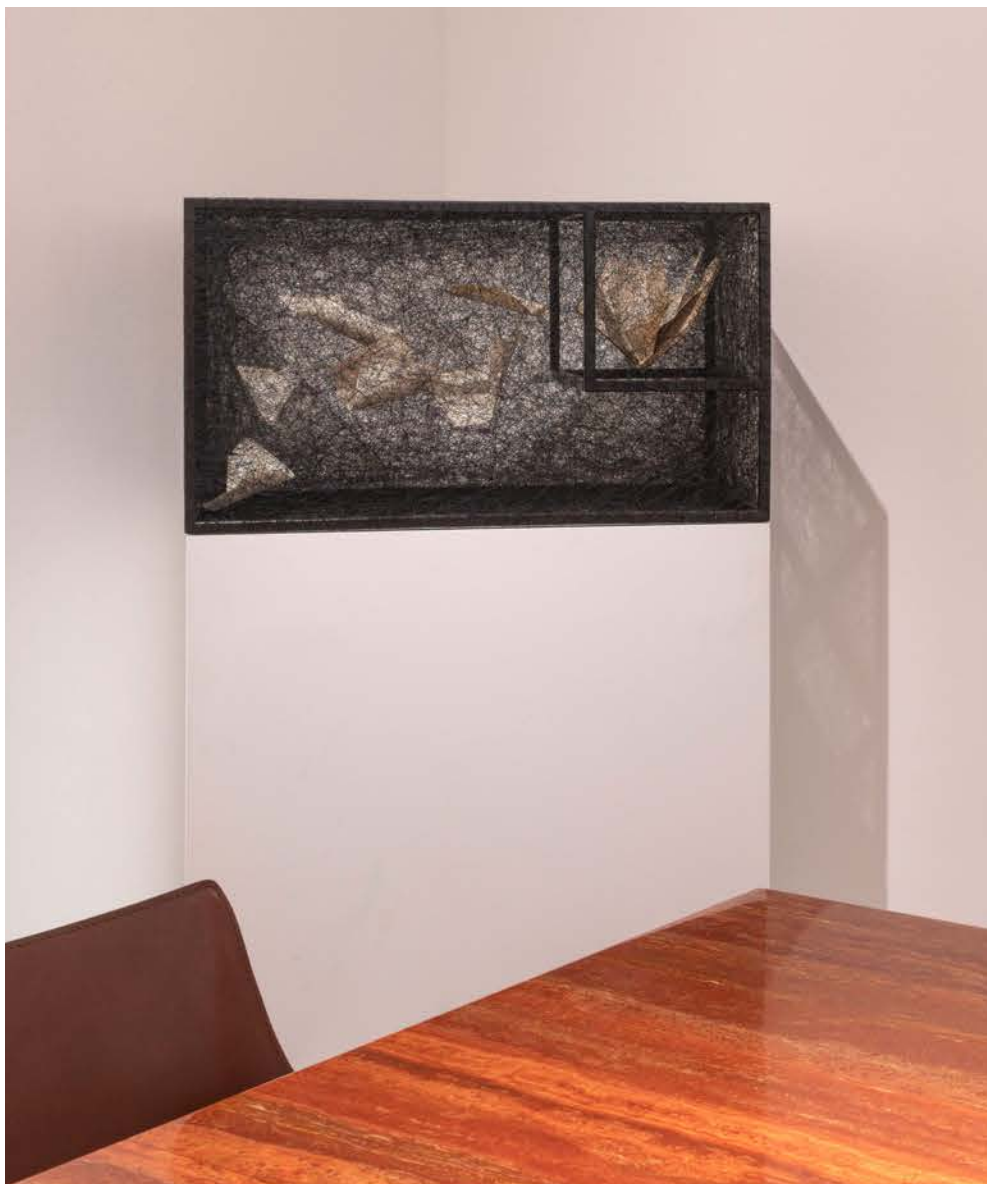



**CHIHARU SHIOTA**  
**(b.1972)**

*Connected to the Universe (noir)*, 2023

water-soluble wax pastel, ink and thread on paper

24 x 36 cm.

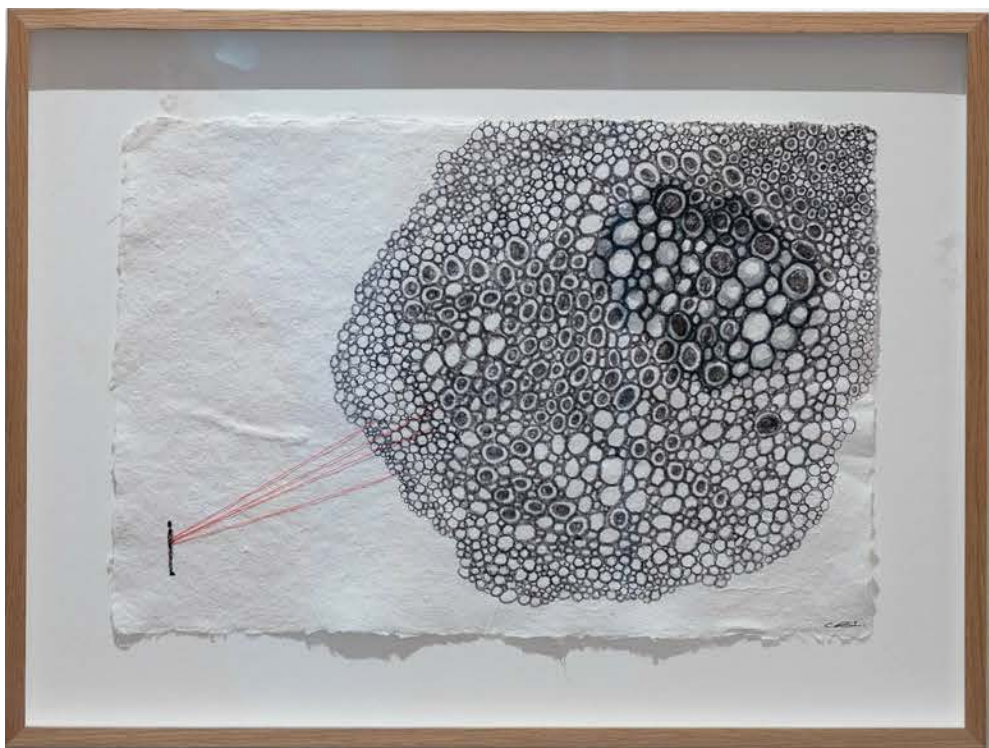

**CHIHARU SHIOTA**  
**(b. 1972)**

*Connected to the Universe (rouge)*, 2023

water-soluble wax pastel, ink and thread on paper

24 x 36 cm.

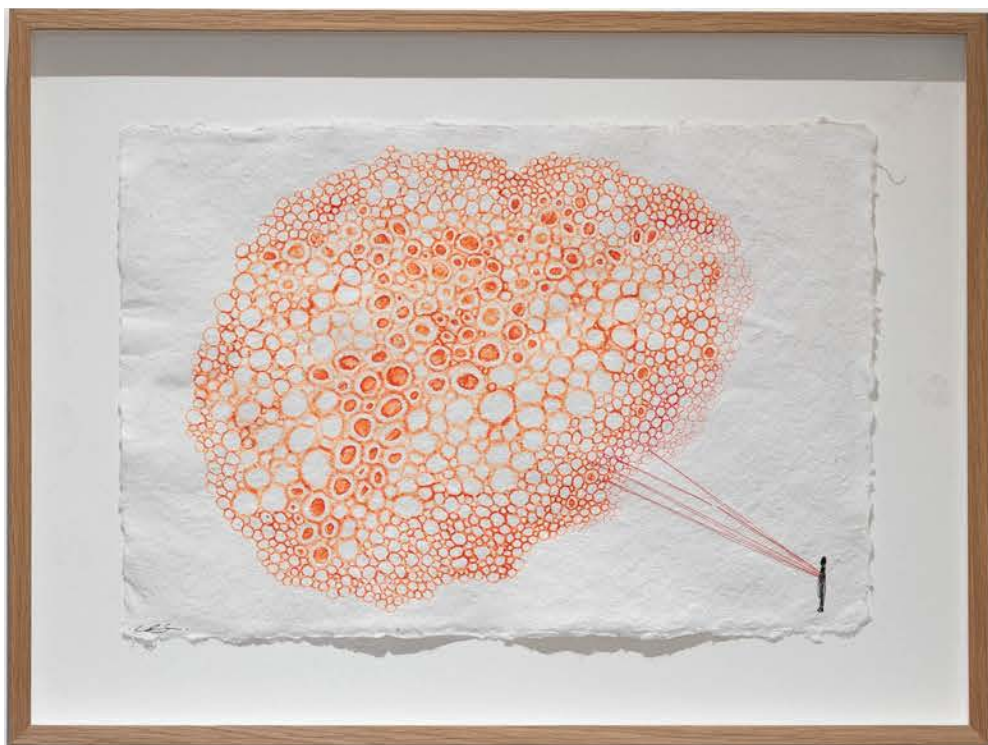

## 4: RACHEL MARKS



**RACHEL MARKS**  
**(b. 1986)**

AGIGAGE, 2024

book pages, musical instruments

270 x 225 x 20 cm.



**RACHEL MARKS**  
**(b. 1986)**

TAMBOURS, 2025

Tambours, bois, pages de livres

140 x 60 x 26 cm.





## 5: BALINT ZSAKO

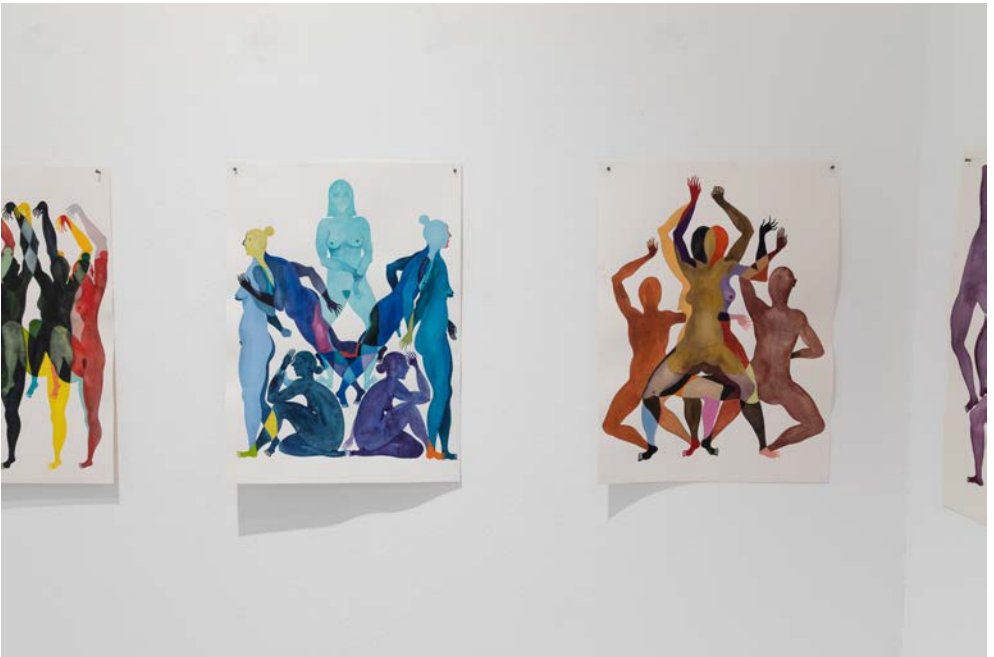

**BALINT ZSAKO**  
**(b.1979)**

PHYSICAL COMEDY 8A, 2024

Acquarelle sur papier

40.5 x 29.7 cm.

Provenance  
Atelier de l'artiste







OLIVIER VARENNE  
ART MODERNE & CONTEMPORAIN  
37-39 RUE DES BAINS  
1205 GENEVA  
SWITZERLAND  
TEL + 41 22 810 27 27  
INFO@VARENNE.ART  
VARENNE.ART

**OLIVIER VARENNE**  
ART MODERNE & CONTEMPORAIN